

Chov: 710015311

Pavol Vyšovský - HALA MARIA 5, 06522 Kremná

Farma: 340150

Stupeň KÚ: ŠCH

Plemeno: C

Dátum tlače: 03.11.2022

## Sumár odberov

Dátum odberu	Počet kontrol	Priem. por. lakt.	Mlieko [lit.]		Mlieko priemer [lit.]			Tuk [%]	Bielkovina [%]	Laktóza [%]	SB [°1000/ml]	Sušina [kg]
			Súčet	Priemer	Ráno	Obed	Večer					
22.03.2022	29	3,83	25	0,85	0,44	0,00	0,41					
22.04.2022	29	3,83	25	0,85	0,44	0,00	0,41					
24.05.2022	110	3,07	156	1,42	0,74		0,67					
23.06.2022	96	3,06	90	0,94	0,49		0,45	6,15	6,03	4,80		0,11
22.07.2022	29	3,83	25	0,85	0,44	0,00	0,41					

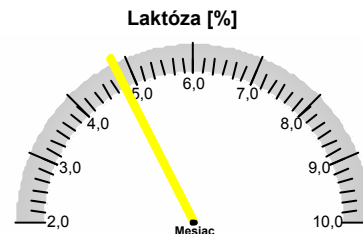
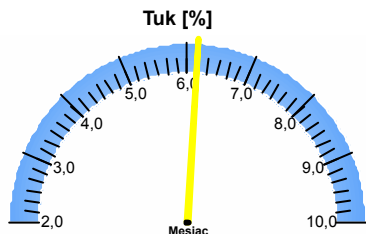
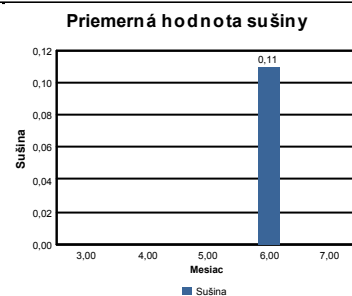
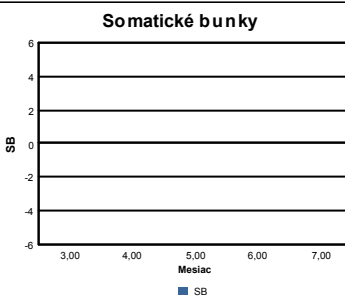
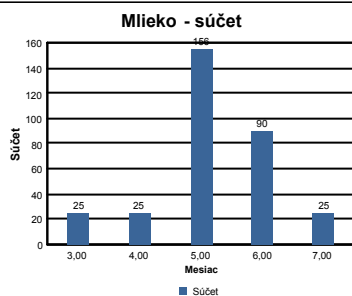
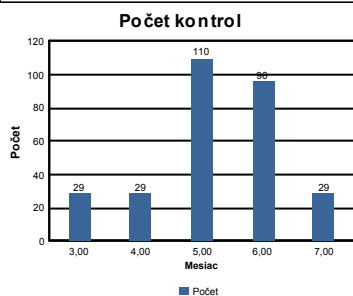

## Sumár odberov za 1. laktácie

Dátum odberu	Počet kontrol	Mlieko [lit.]		Tuk [%]	Bielkovina [%]	Laktóza [%]	SB [°1000/ml]	Sušina [kg]
		Súčet	Priemer					
22.03.2022	8	9	1,11					
22.04.2022	8	9	1,11					
24.05.2022	28	42	1,50					
23.06.2022	27	30	1,12	6,14	6,03	4,80		0,13
22.07.2022	8	9	1,11					

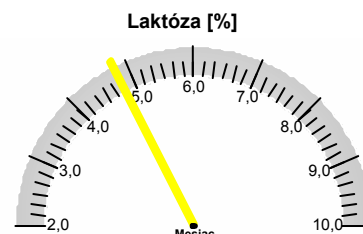
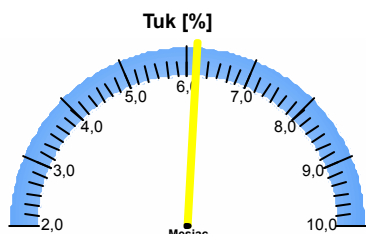
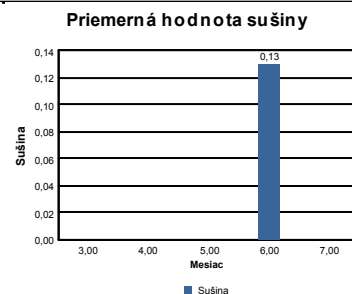
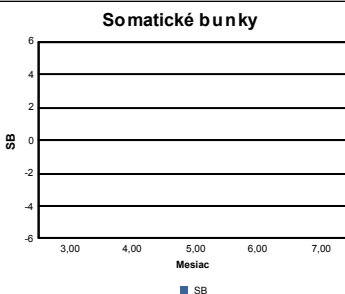
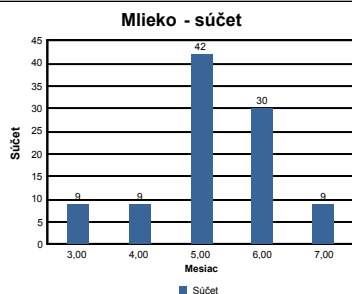
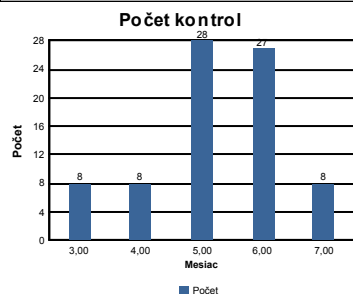

Chov: 710015311

Pavol Vyšovský - HALA MARIA 5, 06522 Kremná

Farma: 340150

Stupeň KÚ: ŠCH

Plemeno: C

Dátum tlače: 03.11.2022

## Sumár odberov za 2. laktácie

Dátum odberu	Počet kontrol	Mlieko [lit.]		Tuk [%]	Bielkovina [%]	Laktóza [%]	SB [°1000/ml]	Sušina [kg]
		Súčet	Priemer					
22.03.2022	5	4	0,87					
22.04.2022	5	4	0,87					
24.05.2022	20	28	1,39					
23.06.2022	20	19	0,93	6,18	6,02	4,80		0,10
22.07.2022	5	4	0,87					

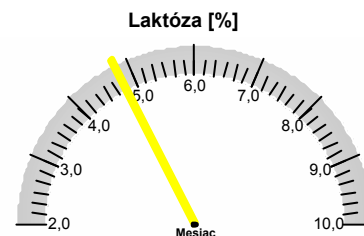
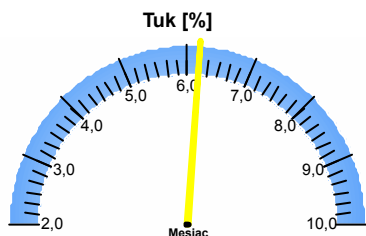
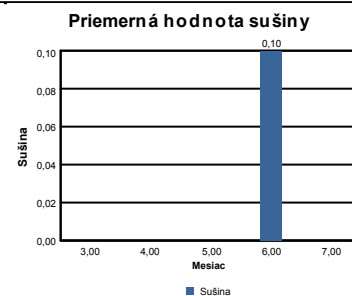
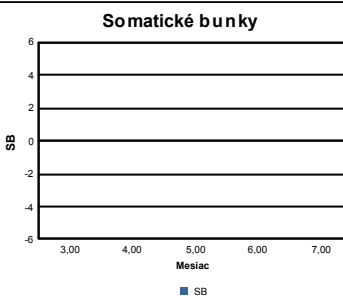
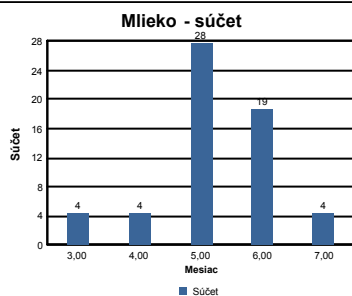
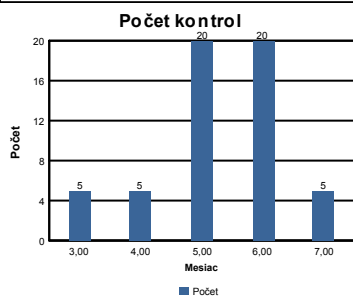

## Sumár odberov za 3. laktácie

Dátum odberu	Počet kontrol	Mlieko [lit.]		Tuk [%]	Bielkovina [%]	Laktóza [%]	SB [°1000/ml]	Sušina [kg]
		Súčet	Priemer					
22.03.2022	1	1	0,90					
22.04.2022	1	1	0,90					
24.05.2022	11	14	1,30					
23.06.2022	9	7	0,81					
22.07.2022	1	1	0,90					

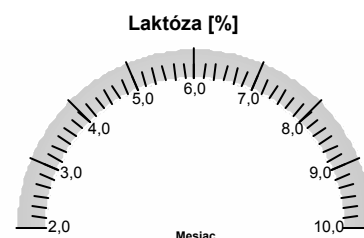
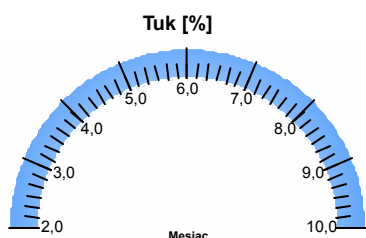
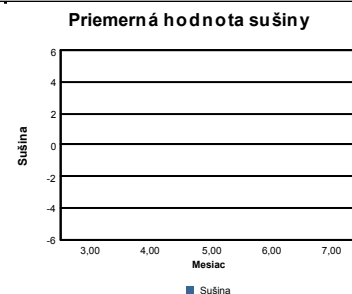
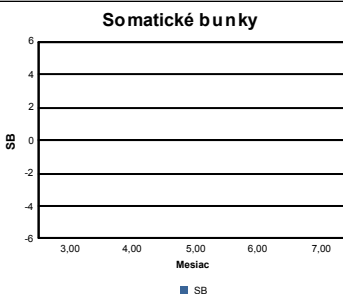
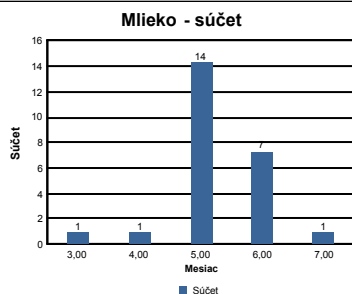
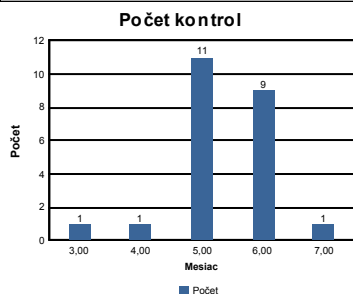

Chov: 710015311

Pavol Vyšovský - HALA MARIA 5, 06522 Kremná

Farma: 340150

Stupeň KÚ: ŠCH

Plemeno: C

Dátum tlače: 03.11.2022

## Sumár odberov za 4. laktácie

Dátum odberu	Počet kontrol	Mlieko [lit.]		Tuk [%]	Bielkovina [%]	Laktóza [%]	SB [°1000/ml]	Sušina [kg]
		Súčet	Priemer					
22.03.2022	4	3	0,70					
22.04.2022	4	3	0,70					
24.05.2022	10	15	1,55					
23.06.2022	9	6	0,64					
22.07.2022	4	3	0,70					

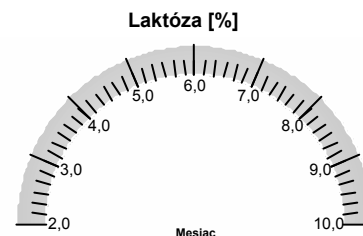
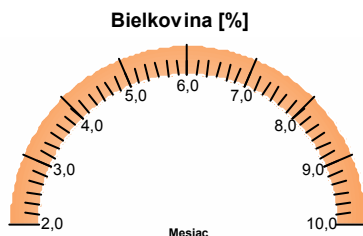
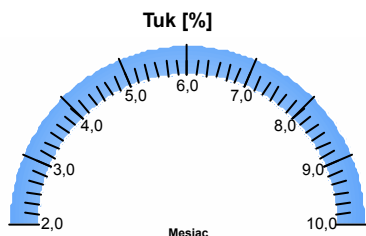
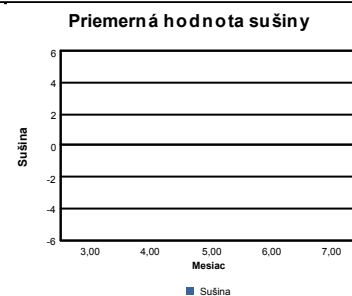
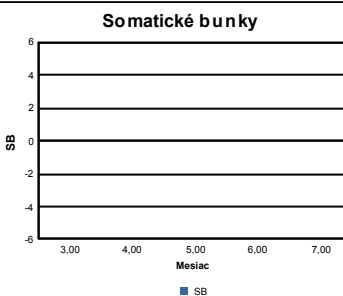
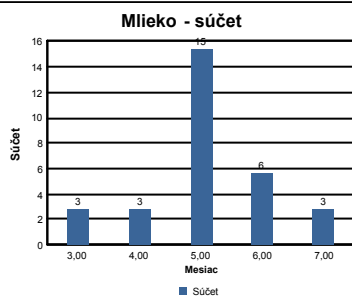
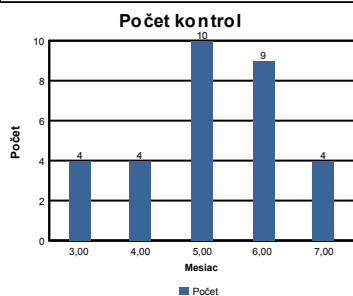

## Sumár odberov za 5. laktácie

Dátum odberu	Počet kontrol	Mlieko [lit.]		Tuk [%]	Bielkovina [%]	Laktóza [%]	SB [°1000/ml]	Sušina [kg]
		Súčet	Priemer					
22.03.2022	2	1	0,53					
22.04.2022	2	1	0,53					
24.05.2022	3	5	1,62					
23.06.2022	2	1	0,48					
22.07.2022	2	1	0,53					

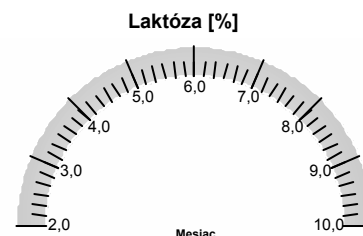
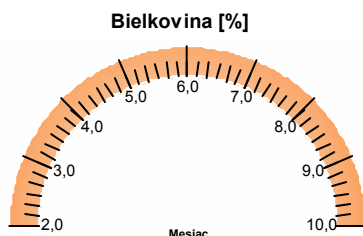
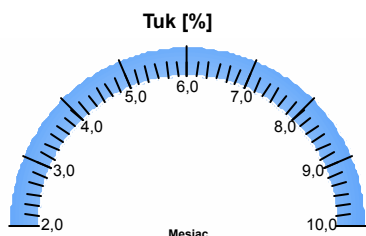
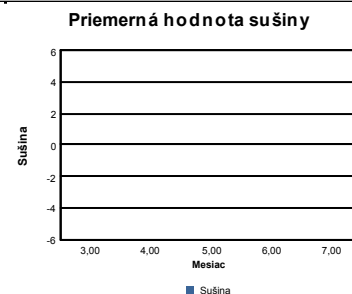
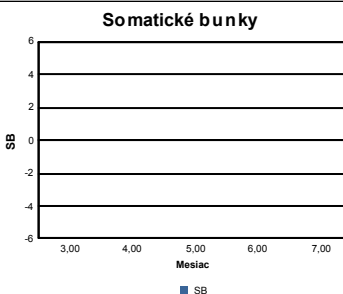
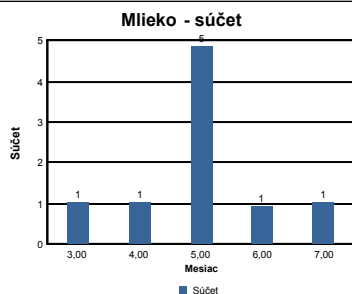
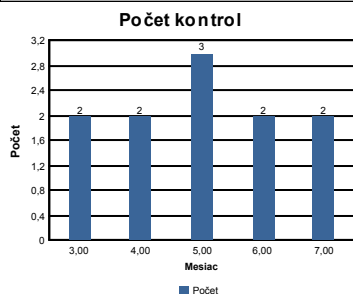

Chov: 710015311

Pavol Vyšovský - HALA MARIA 5, 06522 Kremná

Farma: 340150

Stupeň KÚ: ŠCH

Plemeno: C

Dátum tlače: 03.11.2022

## Sumár odberov za 6. a viac laktácie

Dátum odberu	Počet kontrol	Mlieko [lit.]		Tuk [%]	Bielkovina [%]	Laktóza [%]	SB [°1000/ml]	Sušina [kg]
		Súčet	Priemer					
22.03.2022	9	7	0,73					
22.04.2022	9	7	0,73					
24.05.2022	17	20	1,18					
23.06.2022	17	14	0,84					
22.07.2022	9	7	0,73					

